



भारत सरकार

Government of India



किरण लाहा

Kiran Laha

जन्म तिथि/DOB: 31/12/1999

महिला/ FEMALE

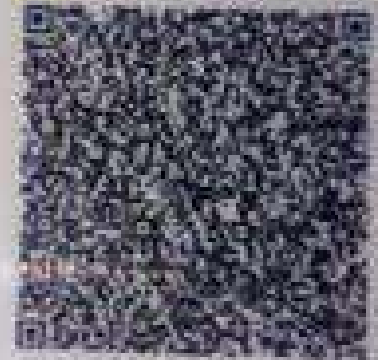

6142 6336 6444

मेरा आधार, मेरी पहचान



भारतीय विशिष्ट पहचान प्राधिकरण

Unique Identification Authority of India

पता:

C/O Amar Nath Ghatwary, Thana Jagannathpur,
Jagannathpur, West Singhbhum,
Jharkhand - 833203

Address:

C/O Amar Nath Ghatwary, Thana Jagannathpur,
Jagannathpur, West Singhbhum,
Jharkhand - 833203

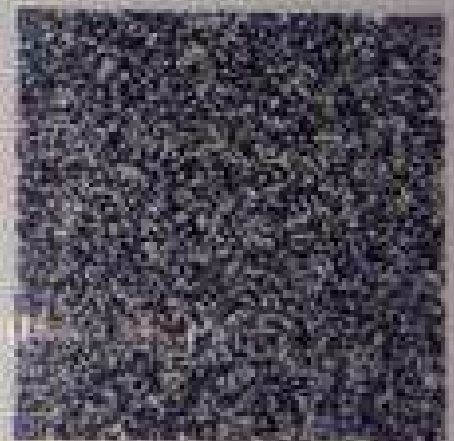

QR Code with Photograph

6142 6336 6444

